N.E. 1/4

SECTION 7, T.6N., R.1.W., S.L.B. & M.

TAXING UNITS: 20, 22

IN TOWN OF HARRISVILLE & OGDEN CITY

SCALE 1" = 200'

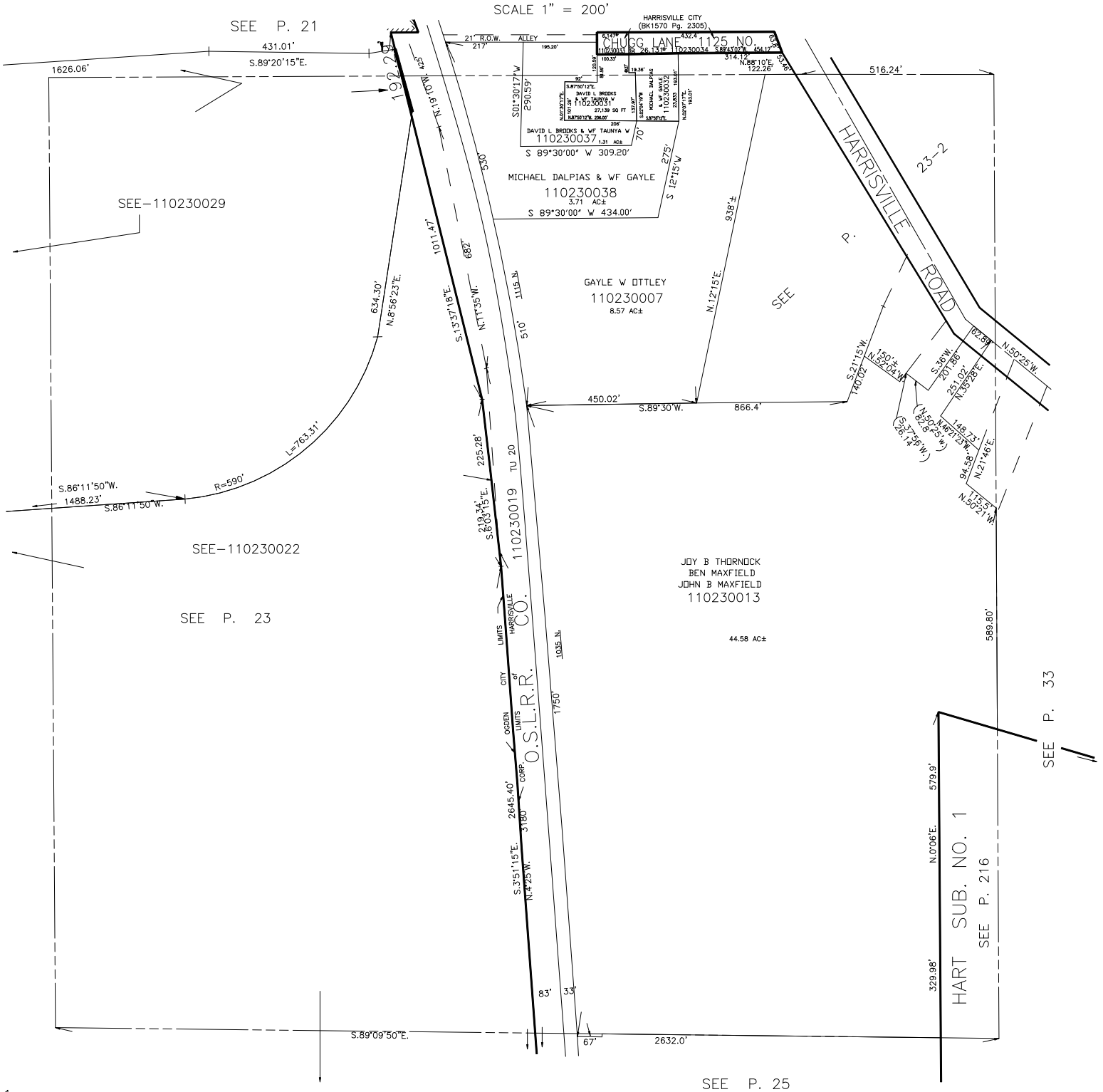

R.B. 4-73